

PluralSax presents

Rolling Thunder

by

Henry Fillmore - 1916

arr. B.J. Tordoff

for saxophone choir

List of Parts

Sopranino	2
Soprano I	3
Soprano II	4
Alto I	5
Alto II	6
Alto III	7
Tenor I	8
Tenor II	9
Tenor III	10
Baritone I	11
Baritone II	12
Bass	13

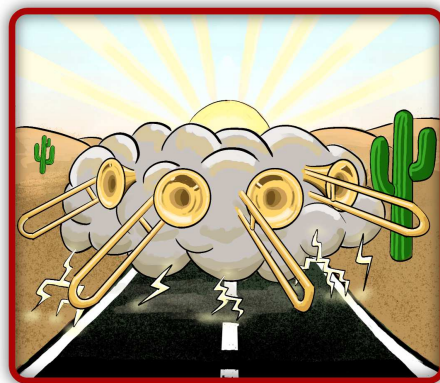

Rolling Thunder

Sopranino

Henry Fillmore - 1916

arr. B.J. Tordoff

Furioso

$\text{♩} = 180$

Rolling Thunder

Soprano I

Henry Fillmore - 1916

arr. B.J. Tordoff

Furioso

$\text{♩} = 180$

- Measures 13-18:** Continuation of the melodic line.
- Measures 25-30:** Continuation of the melodic line.
- Measures 31-36:** Continuation of the melodic line.
- Measures 49-54:** Continuation of the melodic line.
- Measures 55-60:** Continuation of the melodic line.
- Measures 61-66:** Continuation of the melodic line.
- Measures 67-72:** Continuation of the melodic line.
- Measures 79-81:** Continuation of the melodic line.
- Measures 82-84:** Continuation of the melodic line, ending with a *D.S. al Fine* instruction.

Rolling Thunder

Soprano II

Henry Fillmore - 1916

arr. B.J. Tordoff

Furioso

$\text{♩} = 180$

Rolling Thunder

Alto I

Henry Fillmore - 1916

arr. B.J. Tordoff

Furioso

$\text{♩} = 180$

Rolling Thunder

Alto II

Henry Fillmore - 1916

arr. B.J. Tordoff

Furioso

$\text{♩} = 180$

To Coda

Rolling Thunder

Alto III

Henry Fillmore - 1916

arr. B.J. Tordoff

Furioso

$\text{♩} = 180$

To Coda

Rolling Thunder

Tenor I

Henry Fillmore - 1916

arr. B.J. Tordoff

Furioso

$\text{♩} = 180$

ff

A

8

14

B

20

ff

ff

26

35

Trio

ff

41

f-ff

49

57

65

To Coda

74

ff

C

81

D.S. al Fine

Rolling Thunder

Tenor II

Henry Fillmore - 1916

arr. B.J. Tordoff

Furioso

Rolling Thunder

Tenor III

Henry Fillmore - 1916

arr. B.J. Tordoff

Furioso

♩ = 180
ff **A**

B
 1. *ff* 2. *ff*

1. 2. *Trio*
ff

⌘ *f-ff*

To Coda

C
ff

D.S. al Fine

Rolling Thunder

Baritone I

Henry Fillmore - 1916

arr. B.J. Tordoff

Furioso

$\text{♩} = 180$

A

B

To Coda

Rolling Thunder

Baritone II

Henry Fillmore - 1916

arr. B.J. Tordoff

Furioso

♩ = 180

10

19

27

36

44

53

63

72

80

A

B

ff

ff

ff

f-ff

Trio

fz

To Coda

C

D.S. al Fine

Rolling Thunder

Bass

Henry Fillmore - 1916

arr. B.J. Tordoff

Furioso

$\text{♩} = 180$

To Coda

