

PluralSax presents

Rolling Thunder

by

Henry Fillmore - 1916

arr. B.J. Tordoff

for saxophone choir

Full Score

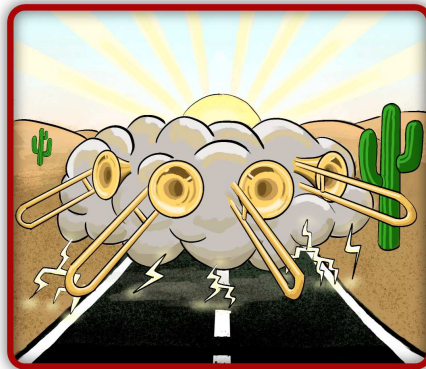

Rolling Thunder

Henry Fillmore - 1916

arr. B.J. Tordoff

Furioso

$\text{♩} = 180$

45

53

61

To Coda

70

ff

ff

ff

ff

ff

ff

79
